

Wells Way, walking and cycling improvements

Public consultation

November 2014

www.southwark.gov.uk

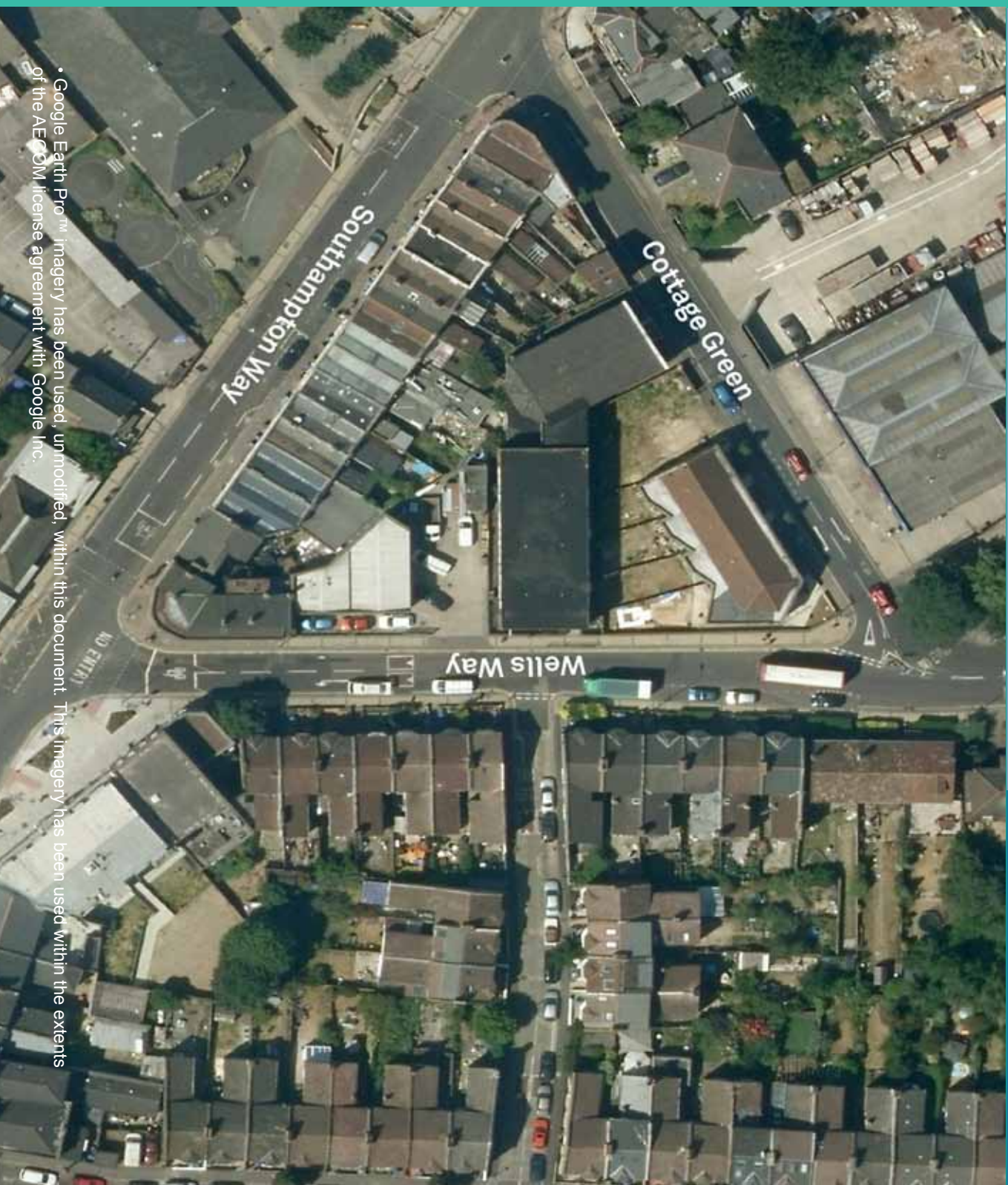

This document contains information about street improvement works in Southwark. If you require help with translation or other formats such as audio or large print, please visit the address below

FREEPOST SE1919/14

LONDON BOROUGH OF SOUTHWARK
Environment and Leisure Department
Public Realm Projects: (Wells Way)
Clement A-Frempong (Hub 1 - 3rd Floor)
London
SE1P 5LX

NO
STAMP
REQUIRED

BUSINESS REPLY SERVICE
FREEPOST SE1919/14

Fold Here

Please fold the completed questionnaire as indicated by the dotted line, using the self adhesive strip and return to the address above. There is no need to use a stamp.

Chinese

这篇文件包含关于在 Southwark 的街道进行信息。如果您需要一份关于您的语言的翻译文本或另外形式的出版例如录音带或大字本，请查看下面的地址。

Bengali

এই ডকুমেন্টটি সাউথওয়ার্ক রাস্তা উন্নতির সম্বন্ধে তথ্য ধারণ করে। যদি আপনি অন্যভাবে অনুবাদ অথবা অন্যভাবে বিদ্যমান কোন ভাষায় অন্যভাবে বড় লেখা প্রিন্টের সঙ্গে প্রস্তুত করে, যা da bu পত্র করে নিচে সম্বন্ধে করা ঠিকানাতে পৌঁছানোর চেষ্টা করুন।

Arabic

توفر هذه الوثيقة على معلومات حول تحسين شكل الطرقات في ساوثوارك، وإذا كنت بحاجة للمساعدة بخصوص الترجمة أو أي استفسارات مثل نسخة صوتية أو طباعة بالحروف الكبر فالرجو الاتصال بالهاتفون المذكور أدناه.

French

Ce document contient des informations concernant des améliorations dans les rues de Southwark. Si vous avez besoin d'aide avec la traduction ou autre formats tel que audio ou en gros caractères, s'il vous plait visitez l'adresse ci-dessous.

Somali

Dokumintiigaan wuxuu ka hadlayaa macluumaad ku saabsan horumarinta waddooyinka Southwark. Haddii aad u baahan tahay in lagaa caawyo in lagu tarjumo ama haddii aad u baahaid qaabab kale sida cajalad ahaan ama nuqul ballaaran, fadlan booqo cinwaanka hoos ku qoran jumoa di

Spanish

Este documento contiene información sobre el mejoramiento de las calles en Southwark. Si desea ayuda con la traducción u otros requiere otros formatos como audio o letra mas grande, por favor visite la dirección que se indica.

Turkish

Bu belge Southwark'taki sokak düzenlemeleri hakkında bilgi içermektedir. Tercüme veya seslendirme konusunda yardım almak, ya da bu yazının büyük harflerle yazılmış biçimini elde etmek için lütfen aşağıdaki adresi ziyaret ediniz.

Vietnamese

Tài liệu này chứa thông tin về việc cải tiến đường phố ở Southwark. Nếu bạn cần cần giúp đỡ về dịch thuật hoặc các định dạng khác như âm thanh hay in chữ lớn, xin vui lòng truy cập vào địa chỉ dưới đây.

One Stop Shops

- 122 Peckham Hill Street, London SE15
- Wansey Street (off Walworth Road) London SE17
- 17 Spa Road, London SE16
- Customer Centre Telephone 020 7525 5000

To complete online follow link <http://www.southwark.gov.uk/consultations>

For more information contact: Clement A-Frempong
Or
e-mail: streetcare@southwark.gov.uk

Return by 21 November 2014

* Google Earth Pro™ imagery has been used, unmodified, within this document. This imagery has been used within the extents of the AECOM license agreement with Google Inc.

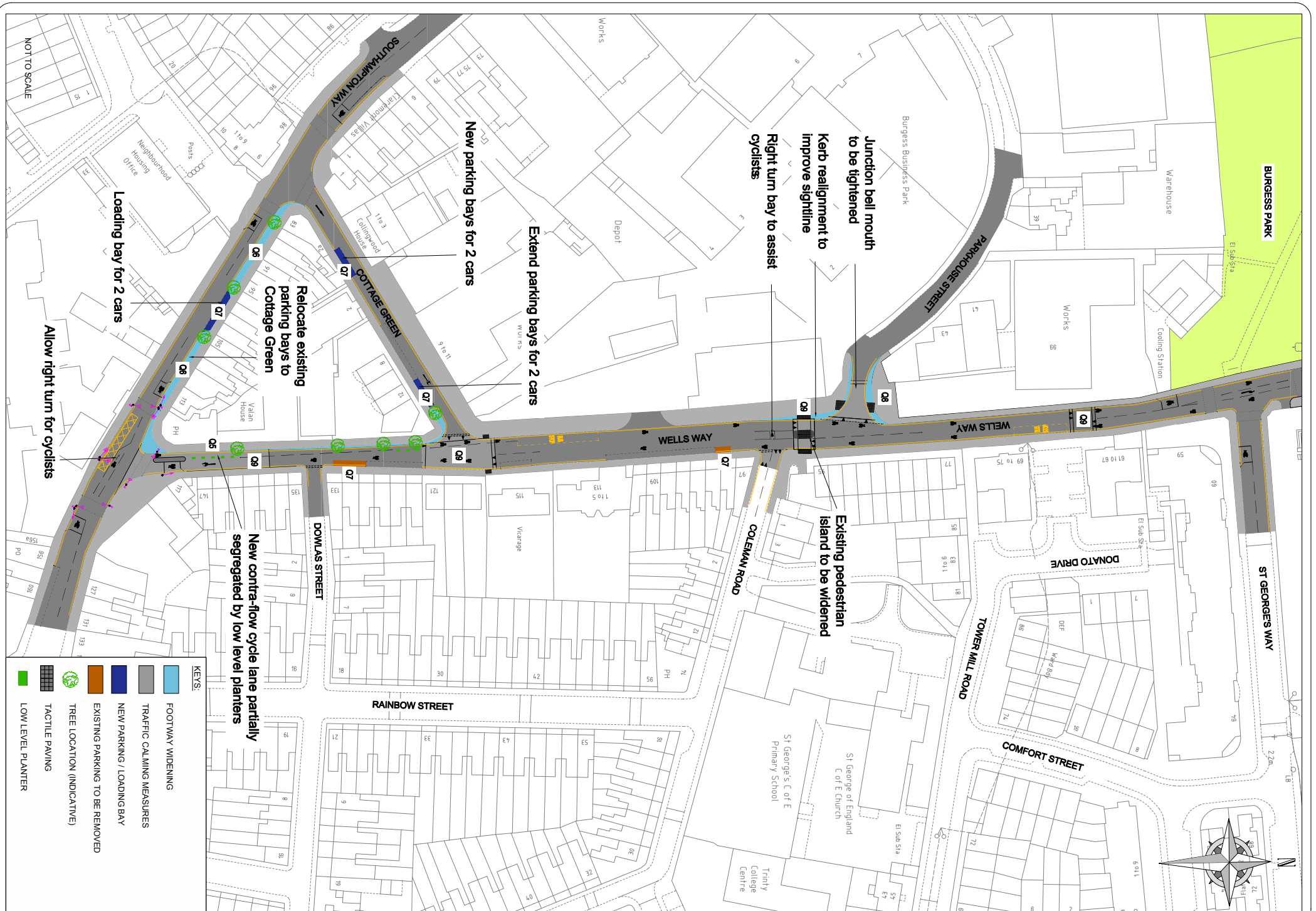

Wells Way: walking and cycling improvements

Aims of Proposal

- Discourage speeding on Wells Way and through the gyratory system
- To improve walking environment for pedestrians
- Encourage cycling in the area
- Improve the general public realm and introduce greenery

What are the main proposals and benefits?

- Allocate right turn lane at Wells Way, near junction with Southampton Way, to contra-flow cycling and a wider footway. Left and right turns on Wells Way, approaching Southampton Way, will merge to one lane.
- Cycle contra-flow on Wells Way to improve access for northbound cyclists
- Introduce right turn cycle movement at the Southampton Way / Wells Way junction.
- Greenery opportunities on Wells Way to improve public realm
- Raised tables on Wells Way as part of the traffic calming measures and provide level access for pedestrians
- Footway widening on Southampton Way north side to improve walking environment
- Changes to parking and loading arrangement within the gyratory by relocating some parking bays to Cottage Green. Overall net loss of 3 parking spaces on Wells Way and Southampton Way. This will improve safety conditions for all road users. Two new loading bays proposed on Southampton Way.
- Footway widening around Parkhouse Street junction to improve safety and reduce vehicle speed
- Widen existing pedestrian island on Wells Way, near Coleman Road, to improve safety for pedestrians
- Protection for cyclists turning right from Coleman Road onto Wells Way
- Replace existing speed cushions with more effective traffic calming measures

Have your say about walking and cycling improvements

Please let us know what you think by completing the section on the next page

To complete online follow link: <http://www.southwark.gov.uk/consultations>

For more information contact: Clement A-Frempong

Tel: 020 7525 2305

Or

E-mail: streetcare@southwark.gov.uk

Have your say

Complete the boxes below, then tear off this page, fold and post to the FREEPOST address by 21 November 2014

Q1 Please state your name

Q2 Please provide your address

Q3 Postcode

The numbering below corresponds to that on the appended plan.

	Yes	No
Q4 Generally do you support the proposal?		
Q5 Do you support the proposal to introduce cycle contra-flow on Wells Way?		
Q6 Do you support footway widening on Southampton Way?		
Q7 Do you support amendments to parking / loading arrangement on Wells Way, Cottage Green and Southampton Way?		
Q8 Do you support tightening of junction bell mouth at Parkhouse Street?		
Q9 Do you support the traffic calming features on Wells Way?		

Please write any comment that you may have on the proposals in the box below: